

# Play The 1<sup>st</sup> Tenor Saxophone with the “Philharmonic Wind Orchestra”

## Famous Overtures 5

EMR 31082

- 1) Die Schöne Galathée (Suppé)
- 2) La Traviata (Verdi)
- 3) Don Pasquale (Donizetti)
- 4) The Queen Of Spades (Tchaikovsky)
- 5) La Vie Parisienne (Offenbach)
- 6) Coriolan (Beethoven)
- 7) Giselle (Adam)
- 8) Norma (Bellini)
- 9) An American In Paris (Gershwin)

**Print & Listen  
Drucken & Anhören  
Imprimer & Ecouter**

[www.reift.ch](http://www.reift.ch)

**EDITIONS MARC REIFT**

Route du Golf 150 • CH-3963 Crans-Montana (Switzerland)

Tel. +41 (0) 27 483 12 00 • Fax +41 (0) 27 483 42 43 • E-Mail : [info@reift.ch](mailto:info@reift.ch) • [www.reift.ch](http://www.reift.ch)

# DISCOGRAPHY

## Famous Overtures 5

Track N°	Titel / Title (Komponist / Composer)	Time	N° EMR Blasorchester Concert Band	N° EMR Brass Band
1	Die Schöne Galathée (Suppé)	6'37	EMR 12038	-
2	La Traviata (Verdi)	3'12	EMR 11875	-
3	Don Pasquale (Donizetti)	6'10	EMR 12024	-
4	The Queen Of Spades (Tchaikovsky)	3'37	EMR 11865	-
5	La Vie Parisienne (Offenbach)	5'18	EMR 11876	-
6	Coriolan (Beethoven)	7'37	EMR 11874	-
7	Giselle (Adam)	5'43	EMR 11993	-
8	Norma (Bellini)	5'54	EMR 12021	-
9	An American In Paris (Gershwin)	8'08	EMR 11926	EMR 9512

**Zu bestellen bei • A commander chez • To be ordered from:**

Editions Marc Reift • Route du Golf 150 • CH-3963 Crans-Montana (Switzerland) • Tel. +41 (0) 27 483 12 00 • Fax +41 (0) 27 483 42 43 • E-Mail: info@reift.ch • www.reift.ch

# Die schöne Galathée

The Beautiful Galatea

**B $\flat$  TENOR  
SAXOPHONE**

**Franz von Suppé**

Arr.: John Glenesk Mortimer

**Allegro**  $\text{♩} = 120$

 Photocopying is illegal!

*dim.*

[www.reift.ch](http://www.reift.ch)

EMR 31082

# La Traviata

## Prelude

Giuseppe Verdi

Arr.: John Glenesk Mortimer

**B $\flat$  TENOR  
SAXOPHONE**

Adagio  $\text{♩} = 66$

Photocopying  
is illegal!

7 *pp* *cresc.* *mf* *p espr.* **A**

19 *p* *pp* *p* **B**

28 *mf* *mf* *f* *p*

36 *pp* *p* *pp*

43 *dim.*

EMR 31082

© COPYRIGHT BY EDITIONS MARC REIFT CH-3963 CRANS-MONTANA (SWITZERLAND)  
ALL RIGHTS RESERVED - INTERNATIONAL COPYRIGHT SECURED

[www.reift.ch](http://www.reift.ch)

**B $\flat$  TENOR  
SAXOPHONE**

# Don Pasquale

**Gaetano Donizetti**

Arr.: John Glenesk Mortimer

Photocopying  
is illegal!

**Prestissimo**  $\text{♩} = 92-100$

SOLO: Sax OR Bsn. - not both!

6 **A** **Andante**  $\text{♩} = 72$

14 **poco rit.**

22 **B** **a tempo**  
optional (Cl.3)

28 **C** (Sax. or Bsn.)

**Poco più**  $\text{♩} = 80$

45 **E** **Allegro moderato**  
 $\text{♩} = 126$

64 **a tempo** **rall.** **a tempo** **F**

**B♭ TENOR  
SAXOPHONE**

# The Queen Of Spades

*La Dame de Pique / Pique Dame*

Prelude

Pyotr Ilyitch Tchaikovsky

Arr.: John Glenesk Mortimer

Andante ♩ = 72

Photocopying  
is illegal!

EMR 31082

© COPYRIGHT BY EDITIONS MARC REIFT CH-3963 CRANS-MONTANA (SWITZERLAND)  
ALL RIGHTS RESERVED - INTERNATIONAL COPYRIGHT SECURED

www.reift.ch

**B $\flat$  TENOR  
SAXOPHONE**

# La Vie Parisienne

**Jacques Offenbach**

Arr.: John Glenesk Mortimer

  
Photocopying  
is illegal!

**Vivo** ♩ = 152

15

30

**A** Waltz ♩ = 66

42

52

**B**

61

70

**C**

78

86

94

**B $\flat$  TENOR  
SAXOPHONE**

# Coriolan

Ludwig van Beethoven

Arr.: John Glenesk Mortimer

Allegro  $\text{♩} = 88$

G.P.

G.P.

 Photocopying is illegal!

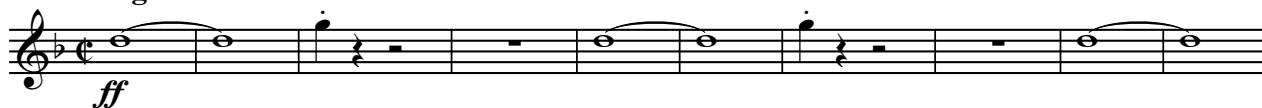

11

G.P.

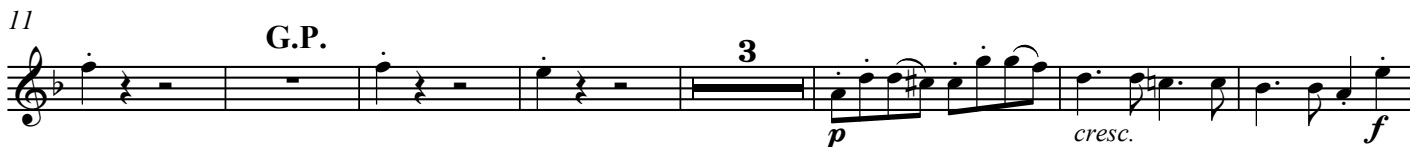

21

G.P. **A**

31

40

**B**

47

**C**

56

68

77

**D**

83

92

**B♭ TENOR  
SAXOPHONE**

# Giselle

*Giselle's Entry / Waltz / Pas de deux / Galop*

**Adolphe Adam**

Arr.: John Glenesk Mortimer

**Allegro** ♩ = 132

 Photocopying is illegal!

6 **A** **Andante** ♩ = 80 *Giselle's Entry*

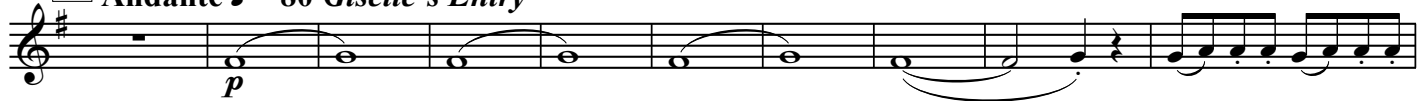

30 **C** **Allegretto** ♩ = 92

**B $\flat$  TENOR  
SAXOPHONE**

# Norma

Overture

Vincenzo Bellini

Arr.: John Glenesk Mortimer

Allegro  $\text{♩} = 132$

Photocopying  
is illegal!

7

14

Lento  $\text{♩} = 72$

**A** Allegro  $\text{♩} = 132$

22

32

**B**

43

**C**

51

56

65

70

**D**

**B♭ TENOR  
SAXOPHONE**

# An American In Paris

George Gershwin

Arr.: John Glenesk Mortimer

Allegretto ♩ = 100

**A**

Photocopying is illegal!

24 **B** Più mosso ♩ = 120

37 **C**

49

60 **D** Allegro ♩ = 126

70 **E** Allegro ♩ = 126

molto rit. ♩ = 72

79

89 **F**

102 **G** Subito molto meno ♩ = 80

Allegro ♩ = 126

# Play The 1<sup>st</sup>.... With The Wind Orchestra

## FAMOUS OVERTURES

The Flying Dutchman (Wagner) – Nabucco (Verdi) – Ruslan and Ludmilla (Glinka) – Die Fledermaus (Strauss) – Light Cavalry (Suppé)  
The Marriage Of Figaro (Mozart) – The Barber Of Seville (Rossini) – The Magic Flute (Mozart)

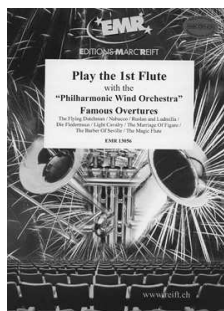

EMR 13056	Play the 1 <sup>st</sup> Flute
EMR 13054	Play the 1 <sup>st</sup> Clarinet
EMR 13096	Play the 1 <sup>st</sup> Oboe
EMR 13102	Play the 1 <sup>st</sup> Alto Saxophone
EMR 13108	Play the 1 <sup>st</sup> Tenor Saxophone
EMR 13114	Play the 1 <sup>st</sup> Trumpet
EMR 13138	Play the 1 <sup>st</sup> F Horn
EMR 13120	Play the 1 <sup>st</sup> Trombone (♭)
EMR 13126	Play the 1 <sup>st</sup> Baritone (♩)
EMR 13132	Play the Tuba

## ROMANTIC MOODS

Capriccio Italien (Tchaikovsky) – Slavonic Dance (Dvorak) – The Last Rose Of Summer (Flotow) – Pocco Allegretto (Brahms)  
Scheherazade (Rimsky-Korsakov) – Solvejg's Song (Grieg) – Serenade (Schubert) – Largo (Dvorak) – Barcarole (Offenbach)  
Adagio (Beethoven) – Morning Mood (Grieg) – The Moldau (Smetana) – Romance (Tchaikovsky) – Mattinata (Leoncavallo)  
Polovtsian Dances (Borodin)

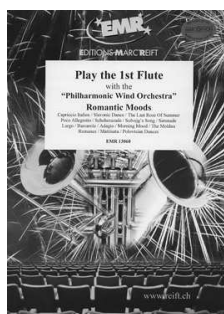

EMR 13060	Play the 1 <sup>st</sup> Flute
EMR 13058	Play the 1 <sup>st</sup> Clarinet
EMR 13098	Play the 1 <sup>st</sup> Oboe
EMR 13104	Play the 1 <sup>st</sup> Alto Saxophone
EMR 13110	Play the 1 <sup>st</sup> Tenor Saxophone
EMR 13116	Play the 1 <sup>st</sup> Trumpet
EMR 13140	Play the 1 <sup>st</sup> F Horn
EMR 13122	Play the 1 <sup>st</sup> Trombone (♭)
EMR 13128	Play the 1 <sup>st</sup> Baritone (♩)
EMR 13134	Play the Tuba

## THE CHARM OF VIENNA

Thunder & Lightning Polka (Strauss) – Tales From The Vienna Woods (Strauss) – Egyptian March (Strauss) – Tritsch-Tratsch Polka (Strauss) – Rosen aus dem Süden (Strauss) – Emperor Waltz (Strauss) – Annen-Polka (Strauss) – The Skater's Waltz (Waldteufel)  
Persian March (Strauss) – Radetzky March (Strauss) – Petersburger Schlittenfahrt (Eilenberg) – Donauwellen (Ivanovici)  
The Blue Danube (Strauss)

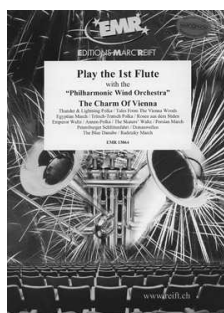

EMR 13064	Play the 1 <sup>st</sup> Flute
EMR 13062	Play the 1 <sup>st</sup> Clarinet
EMR 13100	Play the 1 <sup>st</sup> Oboe
EMR 13106	Play the 1 <sup>st</sup> Alto Saxophone
EMR 13112	Play the 1 <sup>st</sup> Tenor Saxophone
EMR 13118	Play the 1 <sup>st</sup> Trumpet
EMR 13142	Play the 1 <sup>st</sup> F Horn
EMR 13124	Play the 1 <sup>st</sup> Trombone (♭)
EMR 13130	Play the 1 <sup>st</sup> Baritone (♩)
EMR 13136	Play the Tuba